

# MAHITHI MONTHLY PRACTISE MCQ OCTOBER 2025

## NAMMAKPSC ACADEMY

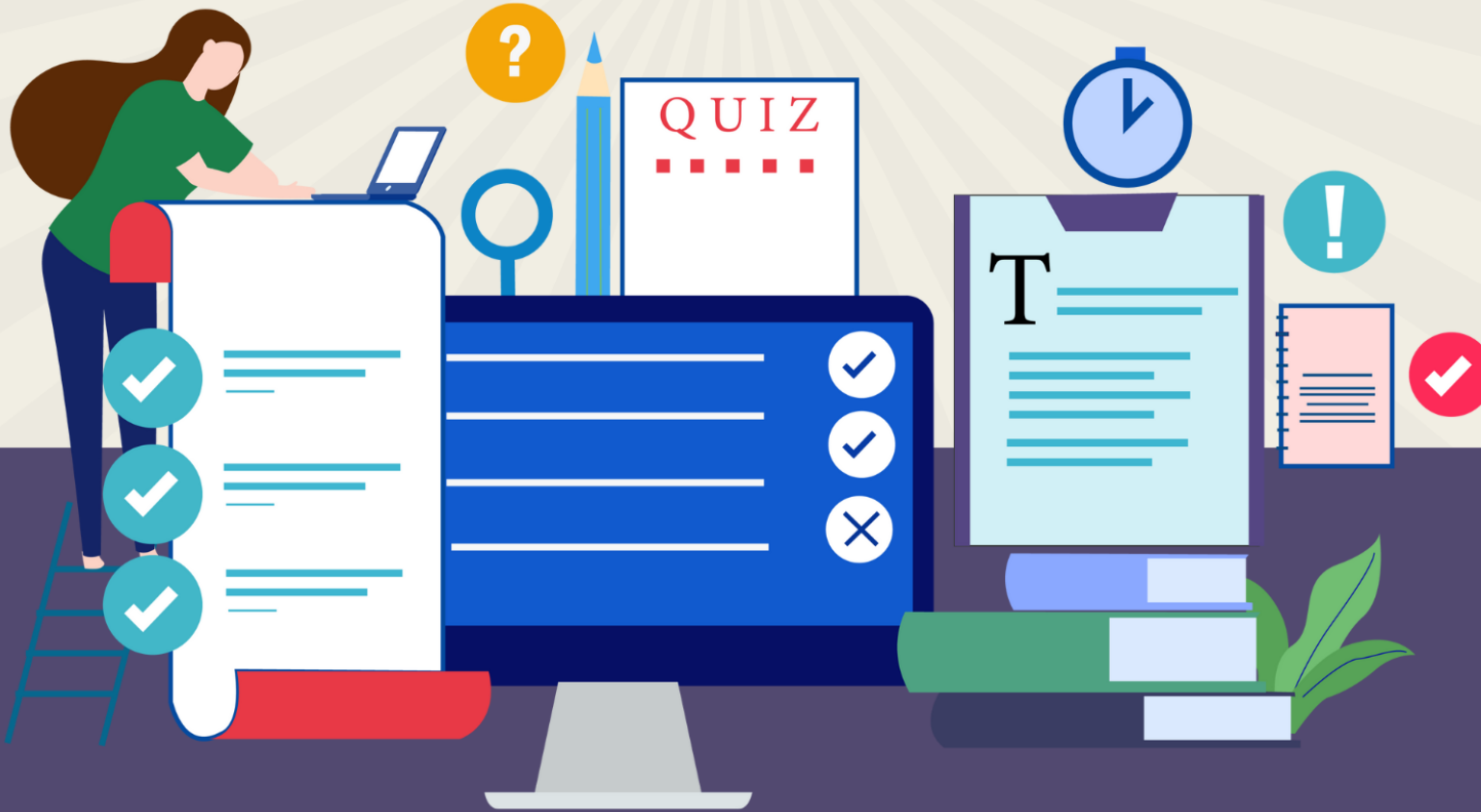

1. Which of the following statements are true regarding Karnataka State Film Awards 2021?

1. Doddahatti Boregowda won the Best Film award and received a gold medal with ₹1 lakh.
2. Yuvarathnaa, starring Puneeth Rajkumar, was recognized as the Best Popular Film.
3. Archana Jois won the Best Actress award for the film *Mute*.
4. Bhuvanesh Prabhu received the Best Photography award for *Amma Samsara* (Konkani film).
5. Raghu K M won Best Script & Director for *Doddahatti Boregowda*.
6. Nada Peda Asha received the Best Regional Language Film award for Kodava language cinema.

A) 1, 2, 3, 4, 5, 6

B) 1, 2, 4, 5

C) 2, 3, 6

D) 1, 3, 5

2. Which of the following statements are true?

1. Article 39A mandates the State to provide equal justice and free legal aid.
2. Section 89 of the CPC encourages arbitration, conciliation, mediation, and Lok Adalats.
3. ADR mechanisms help reduce court backlog and strengthen social relationships.

A) 1 and 2 only

B) 2 and 3 only

C) 1 and 3 only

D) 1, 2, and 3

3. With reference to the *Prime Minister Dhan-Dhaanya Krishi Yojana (PMDDKY)*, consider the following statements:

1. It covers 100 Aspirational Agriculture Districts across 29 States and UTs.
2. Its key objectives include promoting crop diversification and improving irrigation facilities.
3. It is implemented solely through the Ministry of Agriculture and Farmers Welfare.

Which of the above statements is/are correct?

A) 1 and 3 only

B) 2 and 3 only

C) 1 and 2 only

D) 1, 2, and 3

4. Which of the following initiatives was launched to promote hands-on training among school students?

A) PM–SETU Scheme

B) Skill University in honour of Karpoori Thakur

C) Vocational Skill Labs

D) Aatmanirbhar Kaushal Abhiyan

5. Which of the following was a part of the recent RBI corporate and infrastructure financing reforms?

A) Lending cap of ₹10,000 crore for large borrowers retained

B) Banks permitted to finance corporate takeovers

C) Increase in risk weights for NBFC infrastructure lending

D) Repo rate raised to 6%

nammakpsc.com

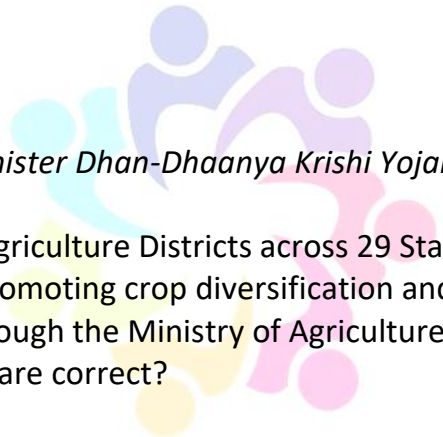



- A) 2, 3 and 4 only
- B) 1, 2 and 4 only
- C) 1 and 3 only
- D) 1, 2, 3 and 4

11. Which of the following correctly matches the scientist with their contribution?

1. Shimon Sakaguchi → Discovery of regulatory T-cells (1995)
2. Mary E. Brunkow & Fred Ramsdell → Identification of Foxp3 mutation in mice (2001)

- A) 1 only
- B) 2 only
- C) Both 1 and 2
- D) Neither 1 nor 2

12. With reference to INS Androth, consider the following statements:

1. It is the second vessel in the Anti-Submarine Warfare Shallow Water Craft (ASW-SWC) series.
2. It is named after an island in Lakshadweep.
3. It is equipped with waterjet propulsion powered by marine diesel engines.

Which of the above is/are correct?

- A) 1 only
- B) 1 and 2 only
- C) 1, 2 and 3
- D) 2 and 3 only

13. What does the name “Akshar” signify in the context of the Indian Coast Guard?

- A) Eternal vigilance of the seas
- B) Speed and agility in combat
- C) Unity in diversity
- D) Indestructible armour

14. Exercise Konkan-25 recently seen in news involves:

- A) Indian Navy and French Navy in the Bay of Bengal
- B) Indian Navy and U.K. Navy in the Western Indian Ocean
- C) Indian Navy and Japanese Navy in the Andaman Sea
- D) Indian Navy and U.S. Navy in the Arabian Sea

15. The exercise NATPOLREX-X, conducted off Chennai coast, focused on:

- A) Cybersecurity preparedness
- B) Counter-terrorism operations at sea
- C) Tackling marine oil spill emergencies
- D) Coastal community disaster relief

16. With reference to PM Gati Shakti National Master Plan, consider the following statements:

1. It was launched in 2021 for integrated infrastructure development across 16 ministries.
2. It uses a GIS-based digital platform for real-time monitoring and data sharing.
3. It is implemented by BISAG-N under the Ministry of Jal Shakti.

Which of the statements given above is/are correct?



- A) 1 and 2 only
- B) 2 and 3 only
- C) 1 only
- D) 1, 2 and 3

17. Consider the following statements regarding the recent amendment to MGNREGA norms:

1. The amendment was made by the Ministry of Jal Shakti through a notification in 2025.
2. It mandates minimum expenditure on water conservation and harvesting works under Schedule-I of MGNREGA.
3. Over-exploited and critical blocks must spend at least 65% of total MGNREGA costs on water-related works.

Which of the statements given above is/are correct?

- A) 1 and 2 only
- B) 2 and 3 only
- C) 1 only
- D) 1, 2 and 3

18. Quantum tunnelling, as studied by the 2025 Physics Nobel laureates, is significant because:

1. It explains how particles penetrate potential energy barriers.
2. It has no practical applications outside theoretical physics.

Choose the correct option:

- A) 1 only
- B) 2 only
- C) Both 1 and 2
- D) Neither 1 nor 2

19. Consider the following statements about the recent global renewable energy milestone:

1. For the first time, renewable energy generation has exceeded coal-based power globally.
2. The data was released by the International Energy Agency (IEA).
3. Solar and wind power together contributed an increase of over 400 TWh in generation.

Which of the above statements is/are correct?

- A) 1 and 2 only
- B) 2 and 3 only
- C) 1 only
- D) 1 and 3

20. *Kavach* system recently in the news is significant because:

- A) It aims to increase railway speed beyond 200 km/h.
- B) It enhances safety by preventing collisions and signal violations.
- C) It is imported from Japan under railway safety cooperation.
- D) It is used only for metro and suburban networks.

21. Consider the following statements about Karnataka's groundwater status as per the 2024 study:

1. Bengaluru Urban district has crossed 100% groundwater extraction.
2. Karnataka's statewide average extraction is above 70%.

3. The 'Water is Future' project covers over 500 Gram Panchayats.
4. AI-based monitoring is planned for more than 40,000 lakes.

Which of the statements are correct?

- A) 1 and 2 only
- B) 1, 3, and 4 only
- C) 2, 3, and 4 only
- D) All of the above

22. Consider the following statements about the revised Anna Bhagya scheme in Karnataka:

1. BPL families will continue to receive 5 kg rice under NFSA.
2. The new Indira Kit includes pulses, sugar, salt, and cooking oil.
3. The modification increases the state's monthly expenditure compared to the previous model.

Which of the above statements is/are correct?

- A) 1 and 2 only
- B) 1, 3, and 4 only
- C) 2, 3, and 4 only
- D) All of the above

nammakpsc.com

23. Which of the following Indian states have a formal period leave policy as of 2025?

1. Karnataka
2. Bihar
3. Odisha
4. Maharashtra

Select the correct answer:

- A) 1 and 2 only
- B) 1, 3, and 4 only
- C) 1, 2, and 3 only
- D) All of the above



24. Consider the following statements regarding Karnataka's "Water is Future" campaign:

1. The KC Valley Project channels treated wastewater to lakes in Kolar and Chikkaballapur districts.
2. The campaign targets the rejuvenation of over 1,018 lakes annually.
3. Karnataka faces water scarcity in 144 out of 227 taluks.
4. Only authorised borewells are being used in the state.

Which of the above statements are correct?

- A) 1, 2, 4
- B) 1, 3, 4
- C) 2, 3, 4
- D) 1, 2, 3

25. Consider the following statements about the draft Shram Shakti Niti, 2025:

1. It proposes a universal, portable social security system integrating EPFO, ESIC, e-SHRAM, PMJAY, and state welfare boards.
2. It aims to increase female labour participation to 50% by 2030.
3. It emphasizes AI-driven labour governance and predictive analytics.

Which of the above statements is/are correct?

- A) 1 and 2 only
- B) 1, 3, and 4 only
- C) 1 and 3 only
- D) All of the above

26. The International Solar Alliance (ISA) platform helps India in:

1. Showcasing renewable energy expertise globally.
2. Supporting electricity connectivity in African and island nations.
3. Funding solar projects in developed countries.

Which of the statements is/are correct?

- A) 1 and 2 only
- B) 1, 3, and 4 only
- C) 1 and 3 only
- D) All of the above

nammakpsc.com

27. Regarding mud volcanoes in India:

1. Baratang hosts India's only mud volcano.
2. Mud volcanoes contribute to hot water springs.
3. Barren Island is a mud volcano located near Baratang.

Which of the statements is/are correct?

- A) 1 and 3 only
- B) 1, 3, and 4 only
- C) 1 and 2 only
- D) All of the above

28. The Dr. Kalayya Krishnamurthy National Award recognises contributions in:

1. Horticultural crop research
2. Genetic improvement of crops
3. Value chain development in tropical horticulture
4. Organic farming certification

Which of the above are correct?

- A) 1, 2, 4
- B) 1, 3, 4
- C) 2, 3, 4
- D) 1, 2, 3



29. With reference to the National Red List Assessment in India, consider the following statements:

1. It will assess the extinction risk of nearly 11,000 species of flora and fauna.
2. The assessment will follow the methodology of the International Union for Conservation of Nature (IUCN) Red List.
3. The initiative will be entirely funded by private conservation organizations.
4. It aims to publish National Red Data Books by 2030.

Which of the statements given above are correct?

- A) 1, 2, and 4 only
- B) 1 and 3 only
- C) 2 and 4 only
- D) All of the above

30. Consider the following statements about Indian Radio Software Architecture (IRSA) 1.0:

1. IRSA provides a standardized framework for Software Defined Radios (SDR).
2. IRSA is developed under the Department of Defence Production (DDP).
3. IRSA is India's first international standard for SDR approved by NATO.

Which of the statements is/are correct?

- A) 1 and 2 only
- B) 1, 3, and 4 only
- C) 1 and 3 only
- D) All of the above

31. The 'Suraksha 75' project primarily aims to:

- A) Reduce air pollution in Bengaluru
- B) Upgrade major traffic junctions for safety and better traffic flow
- C) Introduce electric buses in the city
- D) Create pedestrian-only zones

32. Consider the following statements regarding Mission Zero Preventable Maternal Death launched by Karnataka:

1. The initiative aims to reduce preventable maternal deaths and aligns with SDG 3.1.
2. Monetary support of ₹14,500 is provided to all pregnant women irrespective of income category.
3. K-ARC Partography software monitors real-time deliveries in public hospitals.

Which of the above statements is/are correct?

- A) 1 and 3 only
- B) 1 and 2 only
- C) 2 and 3 only
- D) 1, 2 and 3

33. Consider the following statements regarding Karnataka's Draft Domestic Workers Bill, 2025:

1. It mandates a written agreement between employer and domestic worker.
2. The bill excludes part-time and gig workers.
3. Employers must register domestic workers within one month of employment.

Which of the statements given above is/are correct?

- A) 2 and 3 only

nammakpsc.com

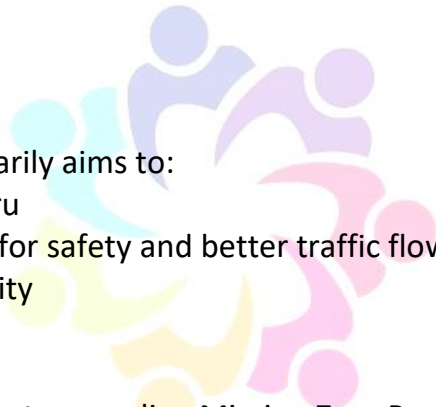

- B) 1 and 2 only
- C) 1 and 3 only
- D) 1, 2 and 3

34. Consider the following statements regarding the Drugs, Medical Devices and Cosmetics Act, 2025:

1. It grants CDSCO legal authority to recall substandard drugs from the market.
2. It introduces digital reforms for licensing and approvals.
3. It was drafted under the Ministry of Chemicals and Fertilisers.

Which of the statements are correct?

- A) 2 and 3 only
- B) 1 and 2 only
- C) 1 and 3 only
- D) 1, 2 and 3

35. With reference to Oral Rehydration Solution (ORS), consider the following statements:

1. ORS contains glucose, sodium chloride, and potassium chloride.
2. It is primarily used to treat dehydration due to diarrhoea in children.
3. Excess sugar in ORS helps faster absorption of water in the intestine.

Which of the statements is/are correct?

- A) 1, 2 and 3
- B) 2 and 3 only
- C) 1 and 3 only
- D) 1 and 2 only

36. Consider the following statements regarding the *Rangarajan Committee (2014)*:

1. It defined poverty using calorie intake levels.
2. It broadened the consumption basket beyond food items.
3. It estimated 29.5% of India's population as poor in 2011-12.

Which are correct?

- A) 1, 2 and 3
- B) 2 and 3 only
- C) 1 and 3 only
- D) 1 and 2 only

37. With reference to the Commission for Air Quality Management (CAQM), consider the following:

1. It was constituted under the CAQM Act, 2021.
2. Its jurisdiction includes Delhi, Punjab, Haryana, Rajasthan, and Uttar Pradesh NCR regions.
3. It functions under the Ministry of Environment, Forest and Climate Change (MoEFCC).

Which statements are correct?

- A) 1 and 2 only
- B) 1 and 3 only
- C) 2 and 3 only
- D) 1, 2 and 3

38. Regarding the blackbuck (*Antelope cervicapra*):

1. It is a Schedule I species under the Wildlife Protection Act, 1972.
2. Males are hornless, while females have corkscrew-shaped horns.
3. Its habitat includes open grasslands and semi-arid regions.

Which of the statements is/are correct?

- A) 1, 2 and 3
- B) 2 and 3 only
- C) 1 and 3 only
- D) 1 and 2 only

39. Consider the following statements regarding the Piprahwa relics:

1. They were discovered in 1898 at Piprahwa, identified with ancient Kapilvastu.
2. The relics include crystal caskets, bone fragments, and gold ornaments with Triratna motifs.
3. They were repatriated from Hong Kong through a public-private partnership.

Which of the above statements is/are correct?

- A) 1, 2 and 3
- B) 2 and 3 only
- C) 1 and 3 only
- D) 1 and 2 only

nammakpsc.com

40. Police Commemoration Day is observed on:

- A) 15 August
- B) 21 October
- C) 26 January
- D) 30 November

41. Consider the following statements about the striped hyena sighting in Kali Tiger Reserve:

1. Striped hyenas are commonly found in semi-evergreen forests of Western Ghats.
2. The hyena sighted may have originated from Dharwad forests.
3. Camera traps are being used to monitor the hyena.

Which of the statements is/are correct?

- A) 1 only
- B) 2 and 3 only
- C) 1 and 3 only
- D) All of the above

42. Consider the following statements about the Indian Scops-Owl:

1. It is scientifically named *Otus bakkamoena*.
2. It is a migratory bird found across India, Nepal, Pakistan, Sri Lanka, and Iran.
3. It is primarily nocturnal and feeds on insects.

Which of the statements is/are correct?

- A) 1 and 2 only
- B) 2 and 3 only
- C) 1 and 3 only
- D) 1, 2, and 3



43. Who first discovered mosquitoes in Iceland in 2025?

- A) Björn Hjaltason
- B) Matthías Alfreðsson
- C) National Institute of Health
- D) United Nations Environment Programme

44. Consider the following statements about the National Critical Minerals Stockpile (NCMS):

1. It aims to maintain a two-month reserve of strategic minerals.
2. China produces over 70% of the global rare earth elements (REEs).
3. NCMS will cover lithium, cobalt, nickel, and graphite in Phase 1.
4. Ministry of Mines leads its implementation, in coordination with other ministries.

Which of the statements are correct?

- A) 1, 2, and 4
- B) 1, 3, and 4
- C) 2, 3, and 4
- D) All of the above

45. Consider the following statements about Saranda Forests:

1. Saranda was declared a game sanctuary in 1968 in undivided Bihar.
2. The Supreme Court directed Jharkhand to notify 314 sq km as a wildlife sanctuary in 2025.
3. Saranda hosts elephants, four-horned antelope, and sloth bears.
4. Only the National Green Tribunal has the power to declare wildlife sanctuaries.

Which of the statements are correct?

- A) 1 and 2 only
- B) 2 and 3 only
- C) 1 and 3 only
- D) 1, 2, and 3

46. The SAFE strategy for trachoma elimination includes:

1. Surgery for advanced cases
2. Antibiotics
3. Facial cleanliness
4. Environmental improvement
5. Vaccination

- A) 1, 2, 3, 4
- B) 1, 2, 4, 5
- C) 2, 3, 4 only
- D) All of the above

47. Which of the following statements are correct regarding Google's Willow chip quantum computing breakthrough?

1. Willow chip achieved verifiable quantum advantage.
2. It uses the Quantum Echoes (OTOC) algorithm.
3. Computations were faster than classical supercomputers by 13,000 times.
4. Results cannot be experimentally replicated.

- A) 1 and 2 only
- B) 1, 2, and 3 only

- C) 2 and 4 only
- D) All of the above

48. Which of the following infections are included in the WHO-validated “triple elimination” achieved by the Maldives?

- A) HIV, tuberculosis, malaria
- B) Hepatitis B, syphilis, HIV
- C) Hepatitis C, HIV, dengue
- D) Syphilis, malaria, tuberculosis

49. Consider the following statements about Sree Narayana Guru:

1. He was born in Kerala in 1856.
2. He founded SNDP Yogam in 1903.
3. His philosophy emphasized caste-based hierarchy.

Which of the above statements is/are correct?

- A) 1 and 2 only
- B) 2 and 3 only
- C) 1 and 3 only
- D) 1, 2, and 3

nammakpsc.com

50. Which of the following is NOT a strategic recommendation by WHO to combat AMR?

- A) Strengthen lab infrastructure and surveillance
- B) Reduce antibiotic misuse and promote diagnostics
- C) Ban all broad-spectrum antibiotics immediately
- D) Foster One Health approach and global cooperation

51. Consider the following statements about EPFO reforms:

1. The EPFO has reduced withdrawal categories from 13 to 3.
2. Members can withdraw up to 100% of their EPF balance immediately after job loss.
3. A minimum of 25% of the balance must remain in the account.

Which of the statements are correct?

- A) 1 and 3 only
- B) 2 only
- C) 1 and 2 only
- D) 1, 2, and 3

52. The SAIME model implemented by NEWS in Sundarbans primarily aims to —

- A) Expand industrial aquaculture for export markets.
- B) Restore mangrove ecosystems while supporting local livelihoods.
- C) Replace traditional shrimp farming with mechanized methods.
- D) Develop chemical-based aquaculture systems.

53. The Sundarbans ecosystem is currently threatened by:

1. Sea-level rise and storm surges
2. Heavy metal contamination
3. Declining tiger populations

Which of the statements are correct?

- A) 1 and 3 only
- B) 2 only
- C) 1 and 2 only
- D) 1, 2, and 3

54. According to the *State of Climate Action Report 2025*, which of the following is a major concern despite increased renewable investments?

- A) Rapid decline in coal production
- B) Record rise in global coal consumption
- C) Overachievement of Paris goals
- D) Global temperature stabilization

55. Consider the following statements regarding the 47th ASEAN Summit, 2025:

1. It is being hosted by Thailand in Bangkok.
2. East Timor was formally inducted as the 11th ASEAN member during the summit.
3. The summit also includes the 22nd India–ASEAN Summit.

- A) 1 and 3 only
- B) 2 only
- C) 2 and 3 only
- D) 1, 2, and 3

nammakpsc.com

56. “Panda Diplomacy” refers to:

- A) The Chinese practice of gifting or loaning pandas to other nations for diplomacy.
- B) A global conservation program for pandas.
- C) China’s cultural exchange policy with Asian countries only.
- D) A United Nations wildlife project.

57. Saudi Arabia recently abolished the Kafala system. The system was primarily related to:

- A) Sponsorship of foreign pilgrims during Hajj
- B) Labour sponsorship linking foreign workers to employers
- C) Agricultural subsidies for migrant farmers
- D) Visa regulations for tourists

58. The decline in Kashmir’s saffron yield this year is mainly due to:

- A) Pest infestation
- B) Excessive rainfall and flooding
- C) Heatwaves and prolonged dry spells
- D) Shortage of fertilizers

59. The main saffron-growing regions mentioned in the report include:

- A) Srinagar and Gulmarg
- B) Pampore, Khrew, and Lethpora
- C) Anantnag and Baramulla
- D) Pulwama and Kupwara

60. The name “Montha”, given to the upcoming cyclone, was suggested by:

- A) Myanmar
- B) Thailand
- C) Bangladesh
- D) Sri Lanka

61. Consider the following statements regarding *foreign universities in India*:

1. Only universities ranked within the top 500 globally are eligible to establish campuses in India.
2. The foreign universities must replicate the same curriculum and assessment standards as their home campuses.
3. The regulations for foreign universities in India were first introduced under NEP 2020.

Which of the above statements is/are correct?

- A) 1 and 2 only
- B) 2 and 3 only
- C) 1 and 3 only
- D) 1, 2 and 3

62. Which of the following is *NOT true* about the National Highways Authority of India (NHAI)?

- A) It is an autonomous body under the Ministry of Road Transport and Highways.
- B) It manages and maintains around 50,000 km of National Highways.
- C) It is responsible for construction and upkeep of all State Highways.
- D) It collects tolls and ensures safe highway conditions.

63. Consider the following statements regarding the *New Strategic EU–India Agenda (2025)*:

1. It is based on five core pillars including Prosperity, Security, and Clean Energy.
2. It introduces the linkage between the Indian Carbon Market (ICM) and the EU’s CBAM.
3. It was jointly unveiled in 2025 to strengthen climate and trade cooperation.

Which of the statements given above are correct?

- A) 1 and 2 only
- B) 2 and 3 only
- C) 1 and 3 only
- D) 1, 2 and 3

64. Consider the following statements about Prof. Jayant Narlikar:

1. He was the founding director of the Inter-University Centre for Astronomy and Astrophysics (IUCAA), Pune.
2. He is best known for his contributions to the Big Bang Theory of the universe.
3. He was posthumously awarded the Vigyan Ratna Award in 2025.

Which of the statements given above is/are correct?

- A) 1, 2 and 3
- B) 2 and 3 only
- C) 1 and 2 only
- D) 1 and 3 only

65. With reference to the Dogri language, consider the following statements:

1. Dogri belongs to the Indo-Aryan family.
2. It was included in the Eighth Schedule of the Constitution in 2003.
3. It became an official language of Jammu & Kashmir in 2020.

- A) 1, 2 and 3  
 B) 2 and 3 only  
 C) 1 and 2 only  
 D) 1 and 3 only

66. The Karnataka government recently amended its Motor Vehicle Rules to establish a *Public Transport Fare Regulatory Committee*. Consider the following statements:

1. The committee will function on the lines of the Karnataka Electricity Regulatory Commission (KERC).
2. It will be headed by a serving High Court judge.
3. The committee will analyze the financial health of State-run transport corporations before fare revision.

Which of the statements given above is/are correct?

- A) 1 and 2 only  
 B) 2 and 3 only  
 C) 1 and 3 only  
 D) 1, 2 and 3

nammakpsc.com

67. The newly formed Public Transport Fare Regulatory Committee in Karnataka will assess which of the following organizations?

1. Karnataka State Road Transport Corporation (KSRTC)
2. Bengaluru Metropolitan Transport Corporation (BMTC)
3. North West Karnataka Road Transport Corporation (NWKRTC)
4. South Western Railways (SWR)

Select the correct answer using the code given below:

- A) 1, 2 and 3 only  
 B) 1, 3 and 4 only  
 C) 2 and 4 only  
 D) 1, 2, 3 and 4

68. Recently, the Karnataka government launched new navy-blue peak caps for which category of personnel?

- A) Transport officials  
 B) Police constables  
 C) Forest guards  
 D) Civil defence volunteers

69. The initiative "Sanmitra", launched by the Karnataka Chief Minister, is related to:

- A) Rural women empowerment  
 B) Strengthening the Anti-Narcotics Task Force  
 C) Promoting Kannada language and literature  
 D) Smart traffic management



70. Who among the following has been appointed as the Administrator of the Kannada Sahitya Parishat (KSP) by the Karnataka government?

- A) Dr. V. Nagendra Prasad
- B) K.M. Gayatri
- C) C.N. Ashwath Narayan
- D) H.S. Shivaprakash

71. Consider the following statements about Japan's new stablecoin, JPYC:

1. It is the world's first stablecoin pegged to the yen.
2. It is backed by Japanese Government Bonds (JGBs) and domestic savings.
3. It initially charges transaction fees to users.

Which of the above statements is/are correct?

- A) 1 and 3 only
- B) 2 and 3 only
- C) 1 and 2 only
- D) 1, 2 and 3

72. Which of the following are commonly used as cloud seeding agents?

1. Silver iodide
2. Potassium iodide
3. Sodium chloride
4. Calcium carbonate

Select the correct answer:

- A) 1, 2, 3 and 4
- B) 2 and 3 only
- C) 1 and 2 only
- D) 1, 2 and 3

73. Consider the following statements about C2S-Scale:

1. It is an AI model jointly developed by Google DeepMind and Harvard University.
2. It is based on Google's Gemma-2 architecture.
3. It interprets single-cell RNA sequencing data to understand gene activity.

Which of the statements given above are correct

- A) 1 and 2 only
- B) 2 and 3 only
- C) 1 and 3 only
- D) 1, 2, and 3

74. The implementing agency for the ORR redevelopment project in Bengaluru is:

- A) BBMP
- B) BMRCL
- C) Bengaluru Smart Infrastructure Limited (BSMILE)
- D) Karnataka Urban Development Authority

75. Consider the following statements regarding the UN report "Running on Empty":

1. It was released ahead of COP-30 in Belém, Brazil.
2. It states that developing nations currently receive adequate adaptation finance.

nammakpsc.com



3. It highlights that 58% of climate finance is provided as debt.

- A) 1 and 3 only
- B) 2 and 3 only
- C) 1 and 2 only
- D) 1, 2 and 3

76. Consider the following statements regarding the report “Urgency and Potential of Aviation Impact Mitigation in India”:

1. It is published by the Ministry of Civil Aviation, Government of India.
2. The report emphasizes the IT industry’s role in business-related air travel emissions.
3. It recommends corporate reforms like economy-class travel and capping frequent flyer trips.

Which of the statements is/are correct?

- A) 1 only
- B) 2 and 3 only
- C) 1 and 2 only
- D) 3 only

77. Consider the following statements regarding *landfall* of a cyclone:

1. Landfall occurs when the eyewall of the cyclone reaches the coast.
2. The India Meteorological Department defines landfall as the intersection of a cyclone’s eye with the coastline.
3. A cyclone weakens after landfall due to loss of moisture and increased friction.

Which of the statements given above is/are correct?

- A) 1 only
- B) 2 and 3 only
- C) 1 and 2 only
- D) 3 only

78. With reference to *cyclone formation*, consider the following:

1. Warm ocean waters (above 26°C) are essential for cyclone development.
2. The Coriolis effect is negligible near the equator, preventing cyclone formation there.
3. High vertical wind shear aids in cyclone intensification.

Which of the statements are correct?

- A) 1 and 2 only
- B) 2 and 3 only
- C) 1 and 3 only
- D) 1, 2 and 3

79. Consider the following statements regarding India’s post-1947 challenges:

1. The Constituent Assembly was formed in 1946 and chaired by Dr. B.R. Ambedkar.
2. The Constitution was adopted on 26 January 1950 and came into force on 26 November 1949.
3. India’s initial priority was unification and democratic consolidation.

Which of the above is/are correct?

- A) 1 and 2 only
- B) 2 and 3 only

nammakpsc.com

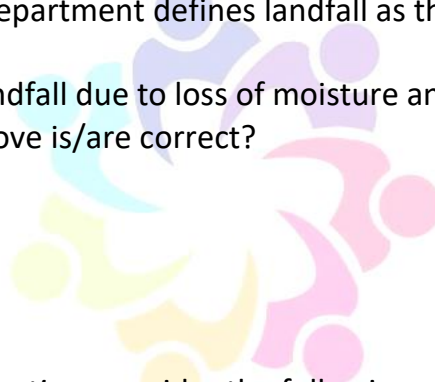

- C) 1 and 3 only
- D) 1, 2 and 3

80. Recently seen in the news, East Timor joined ASEAN. Consider the following statements:
1. East Timor's inclusion marks ASEAN's first expansion since Cambodia joined in 1999.
  2. East Timor is located in the Pacific Ocean, east of the Philippines.

Which of the statements given above is/are correct?

- A) 1 only
- B) 2 only
- C) Both 1 and 2
- D) Neither 1 nor 2

81. Consider the following statements regarding BMRCL's Security Operations Centre (SOC):
1. It will be located at Baiyappanahalli, Bengaluru.
  2. The SOC will integrate Namma Metro's IT and CCTV networks.
  3. It will cover only the Purple and Green metro lines.
  4. AI-driven tools will be used for threat detection.

Which of the statements are correct?

- A) 1, 2, and 4 only
- B) 1 and 3 only
- C) 2 and 4 only
- D) All of the above

82. Consider the following statements regarding the recent IT Act amendments:
1. Only senior officials at the Centre and state levels can issue content-blocking notices under Section 79(3)(b).
  2. All notices will undergo monthly review by an officer not below Secretary rank.
  3. The amendment applies to officers of any rank at state police level.

Which of the statements is/are correct?

- A) 1 and 2 only
- B) 1 and 3 only
- C) 2 and 3 only
- D) All of the above

83. Which of the following are features of the Kapas Kisan App?

1. Farmers can book slots for selling cotton.
2. Ensures fair pricing and reduces dependence on middlemen.
3. Provides crop insurance directly to farmers.

- A) 1 and 3 only
- B) 2 and 3 only
- C) 1 and 2 only
- D) All of the above

84. The ORS ban by FSSAI aims to:

- A) Prevent misleading consumers
- B) Protect children from health risks of sugary drinks
- C) Restrict beverages from using any sugar

nammakpsc.com

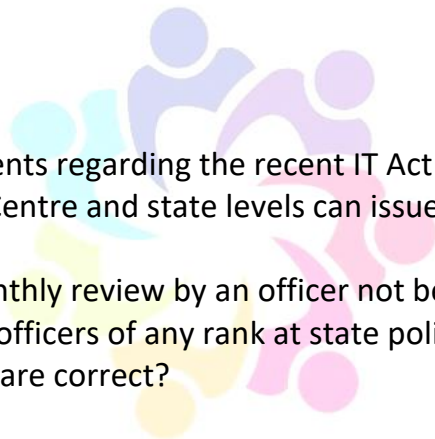

D) Both A and B

85. EPFO withdrawal categories now include:

- A) Essential needs (illness, education, marriage)
- B) Housing
- C) Special circumstances
- D) All of the above

86. Consider the following statements about the Kolam bamboo plantation project:

1. It is part of the Green India Challenge (GIC).
2. The plantation is located in Maharashtra.
3. 5 acres of land were donated for the project.

Which statements are correct?

- A) 1 and 2 only
- B) 1 and 3 only
- C) 2 and 3 only
- D) All of the above

87. Which of the following statements about the proposed Security Operations Centre (SOC) of BMRCL is correct?

- A) It will monitor only ticketing and revenue systems of Namma Metro.
- B) It will provide 24x7 monitoring of IT and CCTV networks across 83 stations.
- C) It will function under the Ministry of Home Affairs.
- D) It will rely solely on manual monitoring systems.

88. Under the amended IT Act rules, who is authorized to issue content-blocking notices under Section 79(3)(b)?

- A) Any state-level officer.
- B) Inspector-level police officer.
- C) Joint Secretary at Centre and DIG at state level.
- D) Sub-Divisional Magistrate.

89. The Kapas Kranti Mission aims to promote:

- A) Export of raw cotton only.
- B) Organic cotton cultivation exclusively.
- C) High-density, high-yield long-staple cotton production.
- D) Substitution of cotton with jute.

90. FSSAI banned the use of the term 'ORS' in beverage brand names because:

- A) It is a patented medical term.
- B) It could mislead consumers and endanger child health.
- C) It violates WHO guidelines on hydration.
- D) It conflicts with AYUSH terminology.

**ANSWERS**

1. A



- 2. D
- 3. C
- 4. C
- 5. B
- 6. A
- 7. B
- 8. D
- 9. A
- 10. B
- 11. C
- 12. C
- 13. A
- 14. B
- 15. C
- 16. A
- 17. B
- 18. A
- 19. D
- 20. B
- 21. B
- 22. A
- 23. C
- 24. D
- 25. C
- 26. A
- 27. C
- 28. D
- 29. A
- 30. A
- 31. B
- 32. A
- 33. C
- 34. B
- 35. D
- 36. B
- 37. A
- 38. C
- 39. A
- 40. B
- 41. B
- 42. C
- 43. A
- 44. A
- 45. D
- 46. A
- 47. B
- 48. B

nammakpsc.com



- 49. A
- 50. C
- 51. A
- 52. B
- 53. D
- 54. B
- 55. C
- 56. A
- 57. B
- 58. C
- 59. B
- 60. B
- 61. A
- 62. C
- 63. B
- 64. D
- 65. A
- 66. C
- 67. A
- 68. B
- 69. B
- 70. B
- 71. C
- 72. D
- 73. B
- 74. C
- 75. A
- 76. B
- 77. B
- 78. A
- 79. C
- 80. A
- 81. A
- 82. B
- 83. C
- 84. D
- 85. D
- 86. B
- 87. B
- 88. C
- 89. C
- 90. B

nammakpsc.com

